

TEST REPORT

No. : SC110420375

Date : May. 25. 2011

Page: 1 of 10

TANCHOR CHANNELS CO., LTD.

3F, BUILDING 3, NO.1221, YAN-AN RD, SHANGHAI, P. R. C

The following sample(s) was/ were submitted and identified on behalf of the client as:

Sample Name : Tanchor Cast-in channel
 Sample Number : SC110420375
 Test Required : Please see next pages
 Test Method : Please see next pages
 Product specification : HBC40/22
 Manufacturer : TANCHOR CHANNELS CO., LTD.
 Material and Mark : Hot-rolled
 Date of Receipt : Apr. 25, 2011
 Test Period : Apr. 25, 2011 to May. 25, 2011
 Test result(s) : For further details, please refer to the following page(s)

***** To be continued*****

Signed for SGS-CSTC Standards
 Technical Services (Shanghai) Co., Ltd.

Sally Xie
 Sally Xie
 Authorized signatory

This document is issued by the Company subject to its General Conditions of Service printed overleaf, available on request or accessible at http://www.sgs.com/terms_and_conditions.htm and for electronic format documents, subject to Terms and Conditions for Electronic Documents at www.sgs.com/terms_e-document.htm. Attention is drawn to the limitation of liability, indemnification and jurisdiction issues defined therein. Any holder of this document is advised that information contained hereon reflects the Company's findings at the time of its inspection only and within the limits of Client's instructions, if any. The Company's sole responsibility is to its Client and this document does not exonerate parties to a transaction from exercising all their rights and obligations under the transaction documents. This document cannot be reproduced except in full, without prior written approval of the Company. Any unauthorized alteration, forgery or falsification of the content or appearance of this document is unlawful and offenders may be prosecuted to the fullest extent of the law. Unless otherwise stated, the results shown in this test report refer only to the sample(s) tested and such sample(s) are retained for 30 days only.

TEST REPORT

No. : SC110420375

Date : May. 25. 2011

Page: 2 of 10

Tensile Loading Test of TANCHOR Hot Rolled Channel

1. Brief Introduction

TANCHOR CHANNELS CO., LTD (3F, Building 3, No.1221, Yan an xi Rd, Shanghai, P.R.C) consigns SGS-CSTC Standard Technical Services (Shanghai) Co., Ltd. to test the tensile loading test of TANCHOR Cast-in Channel. The type of the sample is HBC40/22, provided by consigner. The embedment of the sample and the mold of the concrete are done by SGS. The molding concrete is commercial concrete transported by pump which strength grade is C30. The curing age is 28 days.

2. Test Method

With reference to BS 5080-1:1993 Structural fixings in concrete and masonry ---Part 1: Method of test for tensile loading

3. Test Equipments

No.	Equipment	Type
1	ENERPAC Bolt pull test apparatus	P80
2	Dial indicator	0~50mm
3	Digital Gauge for Force	Z50

***** To be continued *****

Attention: To check the authenticity of testing/inspection report & certificate, please contact us at telephone: (86-755)81071443, or email: CN.Docscheck@sgs.com

This document is issued by the Company subject to its General Conditions of Service printed overleaf, available on request or accessible at http://www.sgs.com/terms_and_conditions.htm and, for electronic format documents, subject to Terms and Conditions for Electronic Documents at www.sgs.com/terms_e-document.htm. Attention is drawn to the limitation of liability, indemnification and jurisdiction issues defined therein. Any holder of this document is advised that information contained hereon reflects the Company's findings at the time of its intervention only, and within the limits of Client's instructions, if any. The Company's sole responsibility is to its Client and this document does not exonerate parties to a transaction from exercising all their rights and obligations under the transaction documents. This document cannot be reproduced except in full, without prior written approval of the Company. Any unauthorized alteration, forgery or falsification of the content or appearance of this document is unlawful and offenders may be prosecuted to the fullest extent of the law. Unless otherwise stated, the results shown in this test report refer only to the sample(s) tested and such sample(s) are retained for 30 days only.



No.69, Block 1159, East Kang Qiao Road, Pudong District, Shanghai, China 201319 t (86-21) 61196300
中国·上海·浦东康桥东路1159弄69号 邮编: 201319 t (86-21) 61196300

f (86-21) 68183122/68183920 www.cn.sgs.com
f (86-21) 68183122/68183920 e sgs.china@sgs.com

SHML 319151

TEST REPORT

No. : SC110420375

Date : May. 25. 2011

Page: 3 of 10

4. Test Results

4.1 Description of Concrete

Design Strength	Molding Date	Test Date	Provider of Concrete	Concrete Strength Grade
C30	2011-04-25	2011-05-23	Shanghai Pengzhong concrete products Co., Ltd.	C30

4.2 Test Results of TANCHOR Hot Rolled Channel

No.	Design Load (kN)	Accept able Load of Failure (kN)	Safety factor	Test Result			
				Maximum Load (kN)	Average of Maximum Effective Deflection (mm)	Breaking Form of Samples	Conclusion
1	16	48	3.0	76.7	0.93	The sample is shown deformation. The concrete is broken.	Meet the design requirements
2				78.1	1.44	The sample is shown deformation. The concrete is broken.	Meet the design requirements
3				77.4	2.24	The sample is shown deformation. The concrete is broken.	Meet the design requirements

Note: The design load and safety factor was declared by client.

Annex 1: Test results of each sample

Annex 2: Sample drawing and photo

Annex 3: Test Photos

***** To be continued*****

This document is issued by the Company subject to its General Conditions of Service printed overleaf, available on request or accessible at http://www.sgs.com/terms_and_conditions.htm and for electronic format documents, subject to Terms and Conditions for Electronic Documents at www.sgs.com/terms_e-document.htm. Attention is drawn to the limitation of liability, indemnification and jurisdiction issues defined therein. Any holder of this document is advised that information contained hereon reflects the Company's findings at the time of its inspection only and within the limits of Client's instructions, if any. The Company's sole responsibility is to its Client and this document does not exonerate parties to a transaction from exercising all their rights and obligations under the transaction documents. This document cannot be reproduced except in full, without prior written approval of the Company. Any unauthorized alteration, forgery or falsification of the content or appearance of this document is unlawful and offenders may be prosecuted to the fullest extent of the law. Unless otherwise stated, the results shown in this test report refer only to the sample(s) tested and such sample(s) are retained for 30 days only.



TEST REPORT

No. : SC110420375

Date : May. 25. 2011

Page: 4 of 10

Annex 1: Test results of each sample

Table 1 Test results of Sample 1

No.	Load (kN)	Deflection (mm)		Average Deflection (mm)
		1	2	
1	5	0.00	-0.05	-0.03
2	10	0.00	-0.08	-0.04
3	15	-0.01	-0.05	-0.03
4	20	-0.07	0.04	-0.02
5	25	-0.14	0.14	0.00
6	30	-0.17	0.22	0.03
7	35	-0.19	0.30	0.06
8	40	-0.21	0.44	0.12
9	45	-0.22	0.49	0.14
10	50	-0.23	0.57	0.17
11	55	-0.22	0.67	0.23
12	60	-0.10	0.85	0.38
13	65	0.17	1.21	0.69
14	70	0.36	1.49	0.93

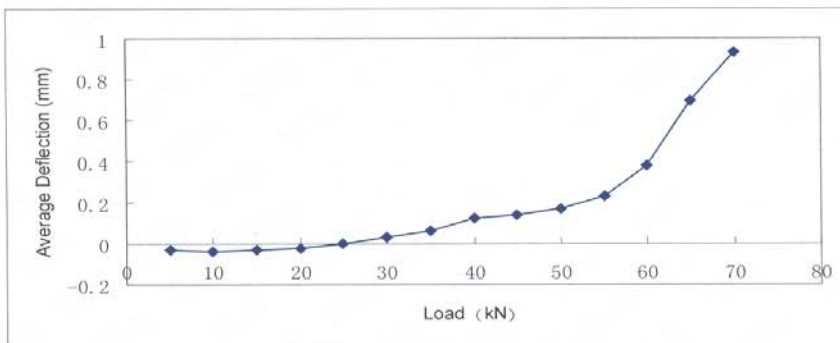

Fig.1 Average Deflection-Load graph of Sample1

***** To be continued*****

This document is issued by the Company subject to its General Conditions of Service printed overleaf, available on request or accessible at http://www.sgs.com/terms_and_conditions.htm and, for electronic format documents, subject to Terms and Conditions for Electronic Documents at www.sgs.com/terms_e-document.htm. Attention is drawn to the limitation of liability, indemnification and jurisdiction issues defined therein. Any holder of this document is advised that information contained hereon reflects the Company's findings at the time of its inspection only, and within the limits of Client's instructions, if any. The Company's sole responsibility is to its Client and this document does not exonerate parties to a transaction from exercising all their rights and obligations under the transaction documents. This document cannot be reproduced except in full, without prior written approval of the Company. Any unauthorized alteration, forgery or falsification of the content or appearance of this document is unlawful and offenders may be prosecuted to the fullest extent of the law. Unless otherwise stated, the results shown in this test report refer only to the sample(s) tested and such sample(s) are retained for 30 days only.

TEST REPORT

No. : SC110420375

Date : May. 25. 2011

Page: 5 of 10

Table 2 Test results of Sample 2

No.	Load (kN)	Deflection (mm)		Average Deflection (mm)
		1	2	
1	5	0.00	0.01	0.01
2	10	0.07	0.02	0.05
3	15	0.13	0.03	0.08
4	20	0.18	0.03	0.11
5	25	0.22	0.03	0.13
6	30	0.27	0.04	0.16
7	35	0.32	0.05	0.19
8	40	0.37	0.05	0.21
9	45	0.45	0.07	0.26
10	50	0.54	0.10	0.32
11	55	0.67	0.16	0.42
12	60	0.98	0.31	0.65
13	65	1.43	0.58	1.01
14	70	1.97	0.90	1.44

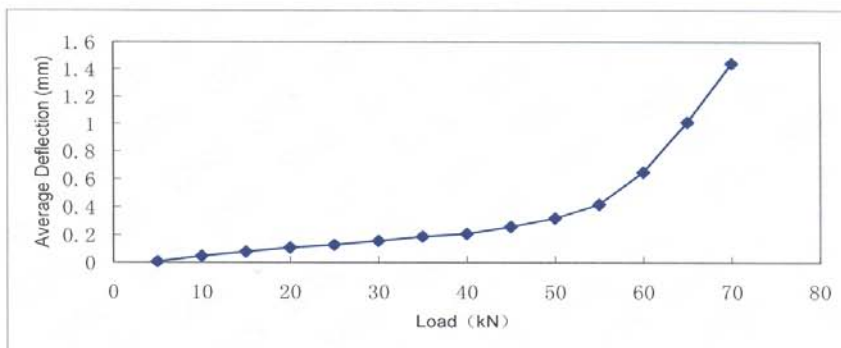

Fig.2 Average Deflection-Load graph of Sample2

***** To be continued*****

This document is issued by the Company subject to its General Conditions of Service printed overleaf, available on request or accessible at http://www.sgs.com/terms_and_conditions.htm and, for electronic format documents, subject to Terms and Conditions for Electronic Documents at www.sgs.com/terms_e-document.htm. Attention is drawn to the limitation of liability, indemnification and jurisdiction issues defined therein. Any holder of this document is advised that information contained hereon reflects the Company's findings at the time of its intervention only and within the limits of Client's instructions, if any. The Company's sole responsibility is to its Client and this document does not exonerate parties to a transaction from exercising all their rights and obligations under the transaction documents. This document cannot be reproduced except in full, without prior written approval of the Company. Any unauthorized alteration, forgery or falsification of the content or appearance of this document is unlawful and offenders may be prosecuted to the fullest extent of the law. Unless otherwise stated the results shown in this test report refer only to the sample(s) tested and such sample(s) are retained for 30 days only.

TEST REPORT

No. : SC110420375

Date : May. 25. 2011

Page: 6 of 10

Table 3 Test results of Sample 3

No.	Load (kN)	Deflection (mm)		Average Deflection (mm)
		1	2	
1	5	0.00	-0.05	-0.03
2	10	0.02	-0.05	-0.02
3	15	0.05	0.22	0.14
4	20	0.11	0.30	0.21
5	25	0.16	0.36	0.26
6	30	0.26	0.43	0.35
7	35	0.36	0.48	0.42
8	40	0.52	0.51	0.52
9	45	0.68	0.64	0.66
10	50	0.90	0.83	0.87
11	55	1.09	1.01	1.05
12	60	1.32	1.19	1.26
13	65	1.85	1.57	1.71
14	70	2.45	2.02	2.24

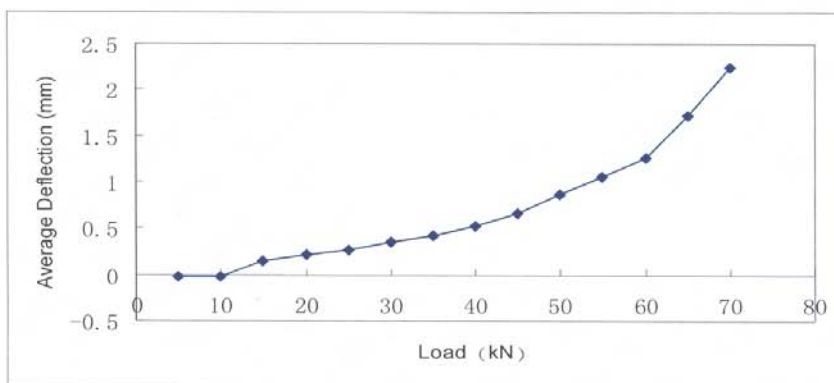

Fig.3 Average Deflection-Load graph of Sample3

***** To be continued*****

This document is issued by the Company subject to its General Conditions of Service printed overleaf, available on request or accessible at http://www.sgs.com/terms_and_conditions.htm and, for electronic format documents, subject to Terms and Conditions for Electronic Documents at www.sgs.com/terms_e-document.htm. Attention is drawn to the limitation of liability, indemnification and jurisdiction issues defined therein. Any holder of this document is advised that information contained hereon reflects the Company's findings at the time of its inspection only and within the limits of Client's instructions, if any. The Company's sole responsibility is to its Client and this document does not exonerate parties to a transaction from exercising all their rights and obligations under the transaction documents. This document cannot be reproduced except in full, without prior written approval of the Company. Any unauthorized alteration, forgery or falsification of the content or appearance of this document is unlawful and offenders may be prosecuted to the fullest extent of the law. Unless otherwise stated, the results shown in this test report refer only to the sample(s) tested and such sample(s) are retained for 30 days only.

TEST REPORT

No. : SC110420375

Date : May. 25. 2011

Page: 7 of 10

Annex 2: Sample Drawing and photo

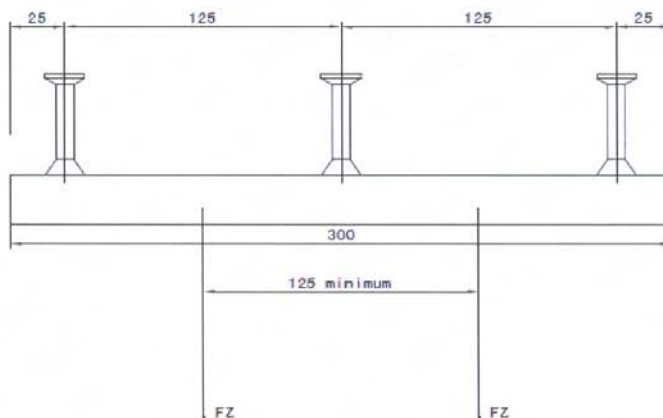
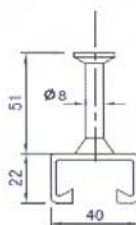

HBC40/22

**Fz=8.0KN
SAFETY
FACTOR=3**

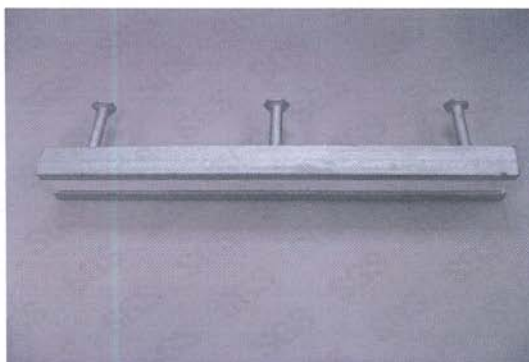

***** To be continued*****

This document is issued by the Company subject to its General Conditions of Service printed overleaf, available on request or accessible at http://www.sgs.com/terms_and_conditions.htm and for electronic format documents, subject to Terms and Conditions for Electronic Documents at www.sgs.com/terms_e-document.htm. Attention is drawn to the limitation of liability, indemnification and jurisdiction issues defined therein. Any holder of this document is advised that information contained hereon reflects the Company's findings at the time of its inspection only and within the limits of Client's instructions, if any. The Company's sole responsibility is to its Client and this document does not exonerate parties to a transaction from exercising all their rights and obligations under the transaction documents. This document cannot be reproduced except in full, without prior written approval of the Company. Any unauthorized alteration, forgery or falsification of the content or appearance of this document is unlawful and offenders may be prosecuted to the fullest extent of the law. Unless otherwise stated the results shown in this test report refer only to the sample(s) tested and such sample(s) are retained for 30 days only.

TEST REPORT

No. : SC110420375

Date : May. 25. 2011

Page: 8 of 10

Annex 3: Test Photos

Sample 1:



***** To be continued*****

Attention: To check the authenticity of testing/inspection report & certificate, please contact us at telephone: (86-755)83071443, or email: CN.Docscheck@sgs.com

This document is issued by the Company subject to its General Conditions of Service printed overleaf, available on request or accessible at http://www.sgs.com/terms_and_conditions.htm and, for electronic format documents, subject to Terms and Conditions for Electronic Documents at www.sgs.com/terms_e-document.htm. Attention is drawn to the limitation of liability, indemnification and jurisdiction issues defined therein. Any holder of this document is advised that information contained hereon reflects the Company's findings at the time of its intervention only and within the limits of Client's instructions, if any. The Company's sole responsibility is to its Client and this document does not exonerate parties to a transaction from exercising all their rights and obligations under the transaction documents. This document cannot be reproduced except in full, without prior written approval of the Company. Any unauthorized alteration, forgery or falsification of the content or appearance of this document is unlawful and offenders may be prosecuted to the fullest extent of the law. Unless otherwise stated, the results shown in this test report refer only to the sample(s) tested and such sample(s) are retained for 30 days only.

TEST REPORT

No. : SC110420375

Date : May. 25. 2011

Page: 9 of 10

Sample 2:



***** To be continued*****

Attention: To check the authenticity of testing / inspection report & certificate, please contact us at telephone: (86-755)83071443, or email: CN.Doccheck@sgs.com

This document is issued by the Company subject to its General Conditions of Service printed overleaf, available on request or accessible at http://www.sgs.com/terms_and_conditions.htm and for electronic format documents, subject to Terms and Conditions for Electronic Documents at www.sgs.com/terms_e-document.htm. Attention is drawn to the limitation of liability, indemnification and jurisdiction issues defined therein. Any holder of this document is advised that information contained hereon reflects the Company's findings at the time of its inspection only, within the limits of Client's instructions, if any. The Company's sole responsibility is to its Client and this document does not exonerate parties to a transaction from exercising all their rights and obligations under the transaction documents. This document cannot be reproduced except in full, without prior written approval of the Company. Any unauthorized alteration, forgery or falsification of the content or appearance of this document is unlawful and offenders may be prosecuted to the fullest extent of the law. Unless otherwise stated, the results shown in this test report refer only to the sample(s) tested and such sample(s) are retained for 30 days only.

TEST REPORT

No. : SC110420375

Date : May. 25. 2011

Page: 10 of 10

Sample 3:



***** End of report *****

Attention: To check the authenticity of testing / inspection report & certificate, please contact us at telephone: (86-755)83071443, or email: CN.Doccheck@sgs.com

This document is issued by the Company subject to its General Conditions of Service printed overleaf, available on request or accessible at http://www.sgs.com/terms_and_conditions.htm and for electronic format documents subject to Terms and Conditions for Electronic Documents at www.sgs.com/terms_e-document.htm. Attention is drawn to the limitation of liability, indemnification and jurisdiction issues defined therein. Any holder of this document is advised that information contained hereon reflects the Company's findings at the time of its information only and within the limits of Client's instructions, if any. The Company's sole responsibility is to its Client and this document does not exonerate parties to a transaction from exercising all their rights and obligations under the transaction documents. This document cannot be reproduced except in full, without prior written approval of the Company. Any unauthorized alteration, forgery or falsification of the content or appearance of this document is unlawful and offenders may be prosecuted to the fullest extent of the law. Unless otherwise stated the results shown in this test report refer only to the sample(s) tested and such sample(s) are retained for 30 days only.