

## TEST REPORT

No. : SC091021185

Date : Nov. 27, 2009

Page: 1 of 8

TANCHOR CHANNELS CO., LTD  
3F, BUILDING 3, NO.1221 YAN AN XI RD SHANGHAI

The following sample(s) was/ were submitted and identified on behalf of the client as:

Sample Name : Tanchor  
Sample No. : SC091021185  
Test Required : Please see next pages  
Test Method : Please see next pages  
Product specification : HBC50/30 300MM  
Product or Lot No. : Hot rolled  
Manufacturer : TANCHOR CHANNELS CO., LTD  
Date of Receipt : Oct. 09, 2009  
Test Period : Oct. 09, 2009 to Nov. 27, 2009  
Test Result(s) : Please see next pages

\*\*\*\*\* To be continued\*\*\*\*\*

Signed for SGS-CSTC Standards  
Technical Services (Shanghai) Co., Ltd

Sally Xie  
Sally Xie  
Authorized signatory

This document is issued by the Company under its General Conditions of Service printed overleaf or available on request and accessible at <http://www.sgs.com/terms.and.conditions.htm>. Attention is drawn to the limitation of liability, indemnification and jurisdiction issues defined therein. Any holder of this document is advised that information contained hereon reflects the findings at the time of its intervention only and within the limits of Client's instructions, if any. The Company's sole responsibility is to its Client and this document does not exonerate parties to a transaction from exercising all their rights and obligations under the transaction documents. Any unauthorized alteration, forgery or falsification of the content or appearance of this document is unlawful and offenders may be prosecuted to the fullest extent of the law. Unless otherwise stated the results shown in this test report refer only to the sample(s) tested and such sample(s) are retained for 30 days only. This document cannot be reproduced except in full without prior approval of the Company.

SGS

## TEST REPORT

No. : SC091021185

Date : Nov. 27,2009

Page: 2 of 8

### Tensile Loading Test of TANCHOR Hot Rolled Channel

#### 1. Brief Introduction

TANCHOR CHANNELS CO., LTD (3F, Building 3, No.1221, Yan an xi Rd, Shanghai, P.R.C) consigns SGS-CSTC Standard Technical Services (Shanghai) Co., Ltd. to test the tensile loading test of TANCHOR Hot Rolled Channel. The type of the sample is HBC50/30 300MM, provided by consigner. The embedment of the sample and the mold of the concrete are done by SGS. The molding concrete is commercial concrete transported by pump which strength grade is C35. The curing age is 28 days.

#### 2. Test Method

With reference to BS 5080-1:1993 Structural fixings in concrete and masonry ---Part 1: Method of test for tensile loading

#### 3. Test Equipments

No.	Equipment	Type
1	ENERPAC Bolt pull test apparatus	P80
2	Dial indicator	0~10mm
3	Digital Gauge for Force	Z50

\*\*\*\*\* To be continued \*\*\*\*\*

This document is issued by the Company under its General Conditions of Service printed overleaf or available on request and accessible at <http://www.sgs.com/terms.and.conditions.htm>. Attention is drawn to the limitation of liability, indemnification and jurisdiction issues defined therein. Any holder of this document is advised that information contained hereon reflects the Company's findings at the time of its intervention only and within the limits of Client's instructions, if any. The Company's sole responsibility is to its Client and this document does not constitute parties to a transaction from exercising all their rights and obligations under the transaction documents. Any unauthorized alteration, forgery or falsification of the content or appearance of this document is unlawful and offenders may be prosecuted to the fullest extent of the law. Unless otherwise stated the results shown in this test report refer only to the sample(s) tested and such sample(s) are retained for 30 days only. This document cannot be reproduced except in full without prior approval of the Company.

SGS

SHML 110051

## TEST REPORT

No. : SC091021185

Date : Nov. 27, 2009

Page: 3 of 8

### 4. Test Results

#### 4.1 Description of Concrete

Design Strength	Molding Date	Test Date	Provider of Concrete	Concrete Strength Grade
C35	2009-10-19	2009-11-17	Shanghai Shuangqiu commercial concrete Co., Ltd.	C35

#### 4.2 Test Results of TANCHOR Hot Rolled Channel

No.	Design Load (kN)	Accept able Load of Failure (kN)	Safety factor	Test Result			
				Maximum Load (kN)	Average of Maximum Effective Deflection (mm)	Breaking Form of Samples	Conclusion
1	24	72	3.0	81.5	4.51	The junction part between channel and the embedded rod was broken	Meet the design requirements
2				116.6	3.84	The embedded rod was broken	Meet the design requirements
3				110.9	3.90	The embedded rod was broken	Meet the design requirements

Note: The design load and safety factor was declared by client.

Annex 1: Test results of each sample

Annex 2: Sample Drawing

Annex 3: Test Photos

\*\*\*\*\* To be continued\*\*\*\*\*

This document is issued by the Company under its General Conditions of Service printed overleaf or available on request and accessible at <http://www.sgs.com/terms-and-conditions.htm>. Attention is drawn to the limitation of liability, indemnification and jurisdiction issues defined therein. Any holder of this document is advised that information contained hereon reflects the findings at the time of its intervention only and within the limits of Client's instructions, if any. The Company's sole responsibility is to its Client and this document does not constitute parties to a transaction from exercising all their rights and obligations under the transaction documents. Any unauthorized alteration, forgery or falsification of the content or appearance of this document is unlawful and offenders may be prosecuted to the fullest extent of the law. Unless otherwise stated the results shown in this test report refer only to the sample(s) tested and such sample(s) are retained for 30 days only. This document cannot be reproduced except in full without prior approval of the Company.

## TEST REPORT

No. : SC091021185

Date : Nov. 27, 2009

Page: 4 of 8

### Annex 1: Test results of each sample

Table 1 Test results of Sample 1

No.	Load (kN)	Deflection (mm)		Average Deflection (mm)
		1	2	
1	10	0.00	0.08	0.04
2	20	0.05	0.06	0.06
3	30	0.06	0.04	0.10
4	40	0.60	0.03	0.32
5	50	1.54	0.09	0.82
6	60	3.09	0.92	2.01
7	70	5.52	3.49	4.51
8	80	8.04	6.90	7.47

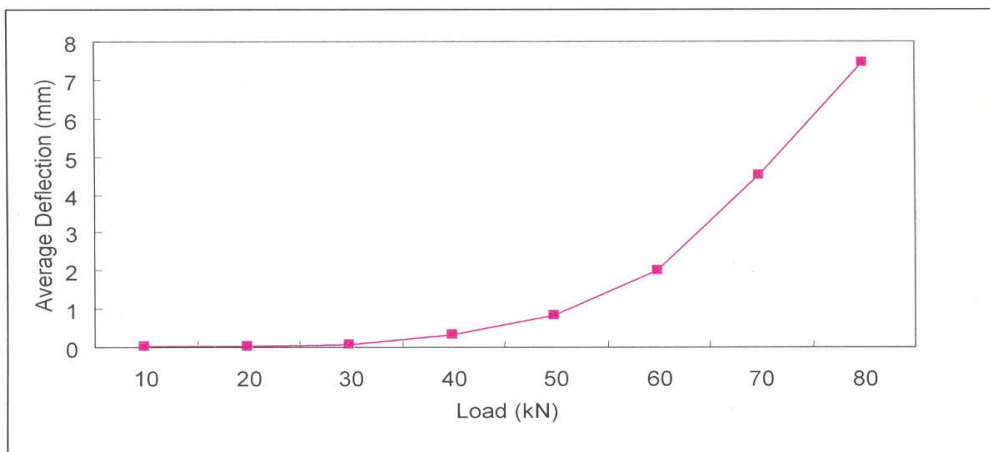

Fig.1 Average Deflection-Load graph of Sample1

\*\*\*\*\* To be continued\*\*\*\*\*

This document is issued by the Company under its General Conditions of Service printed overleaf or available on request and accessible at <http://www.sgs.com/termsandconditions.htm>. Attention is drawn to the limitation of liability, indemnification and jurisdiction issues defined therein. Any holder of this document is advised that information contained hereon reflects the findings at the time of its intervention only and within the limits of Client's instructions, if any. The Company's sole responsibility is to its Client and this document does not exonerate parties to a transaction from exercising all their rights and obligations under the transaction documents. Any unauthorized alteration, forgery or falsification of the content or appearance of this document is unlawful and offenders may be prosecuted to the fullest extent of the law. Unless otherwise stated the results shown in this test report refer only to the sample(s) tested and such sample(s) are retained for 30 days only. This document cannot be reproduced except in full without prior approval of the Company.

## TEST REPORT

No. : SC091021185

Date : Nov. 27, 2009

Page: 5 of 8

Table 2 Test results of Sample 2

No.	Load (kN)	Deflection (mm)		Average Deflection (mm)
		1	2	
1	10	0.02	0.01	0.02
2	20	0.05	0.02	0.04
3	30	0.17	0.04	0.11
4	40	0.58	0.20	0.39
5	50	1.19	0.33	0.76
6	60	1.75	0.67	1.21
7	70	2.36	1.40	1.88
8	80	3.30	2.51	2.91
9	90	4.27	3.42	3.84
10	100	5.98	6.27	6.12

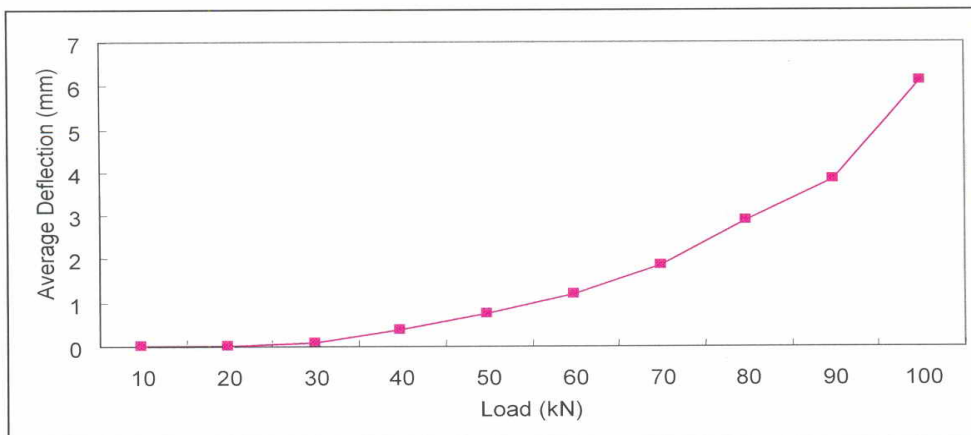

Fig.2 Average Deflection-Load graph of Sample2

\*\*\*\*\* To be continued \*\*\*\*\*

This document is issued by the Company under its General Conditions of Service printed overleaf or available on request and accessible at <http://www.sgs.com/terms.and.conditions.htm>. Attention is drawn to the limitation of liability, indemnification and jurisdiction issues defined therein. Any holder of this document is advised that information contained hereon reflects the Company's findings at the time of its intervention only and within the limits of Client's instructions, if any. The Company's sole responsibility is to its Client and this document does not exonerate parties to a transaction from exercising all their rights and obligations under the transaction documents. Any unauthorized alteration, forgery or falsification of the content or appearance of this document is unlawful and offenders may be prosecuted to the fullest extent of the law. Unless otherwise stated the results shown in this test report refer only to the sample(s) tested and such sample(s) are retained for 30 days only. This document cannot be reproduced except in full and without prior approval of the Company.



## TEST REPORT

No. : SC091021185

Date : Nov. 27, 2009

Page: 6 of 8

Table 3 Test results of Sample 3

No.	Load (kN)	Deflection (mm)		Average Deflection (mm)
		1	2	
1	10	0.00	0.02	0.01
2	20	0.09	0.02	0.06
3	30	0.54	0.03	0.29
4	40	0.90	0.02	0.46
5	50	1.39	0.34	0.86
6	60	1.86	0.88	1.37
7	70	2.40	1.50	1.95
8	80	3.11	2.24	2.68
9	90	4.30	3.49	3.90
10	100	6.81	5.98	6.40

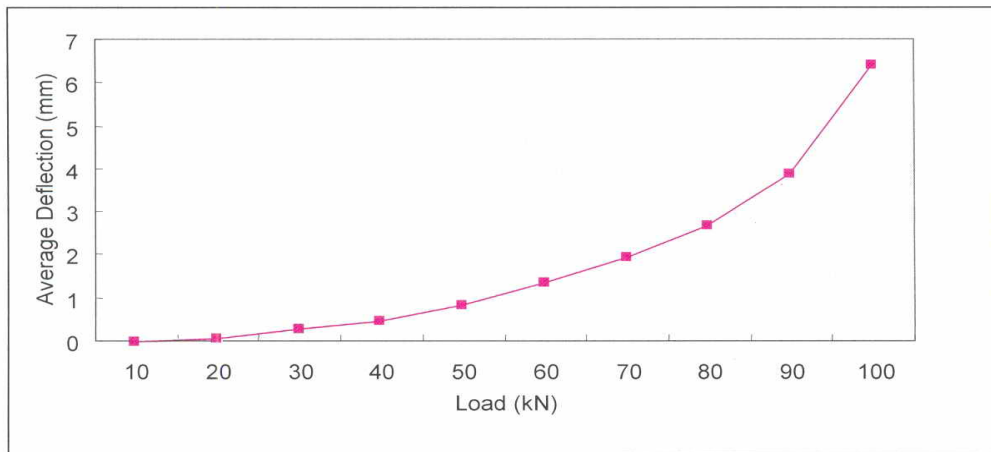

Fig.3 Average Deflection-Load graph of Sample3

\*\*\*\*\* To be continued\*\*\*\*\*

This document is issued by the Company under its General Conditions of Service printed overleaf or available on request and accessible at <http://www.sgs.com/termsandconditions.htm>. Attention is drawn to the limitation of liability, indemnification and jurisdiction issues defined therein. Any holder of this document is advised that information contained herein reflects the findings at the time of its intervention only and within the limits of Client's instructions, if any. The Company's sole responsibility is to its Client and this document does not exonerate parties to a transaction from exercising all their rights and obligations under the transaction documents. Any unauthorized alteration, forgery or falsification of the content or appearance of this document is unlawful and offenders may be prosecuted to the fullest extent of the law. Unless otherwise stated the results shown in this test report refer only to the sample(s) tested and such sample(s) are retained for 30 days only. This document cannot be reproduced except in full without prior approval of the Company.

## TEST REPORT

No. : SC091021185

Date : Nov. 27, 2009

Page: 7 of 8

### Annex 2: Sample Drawing

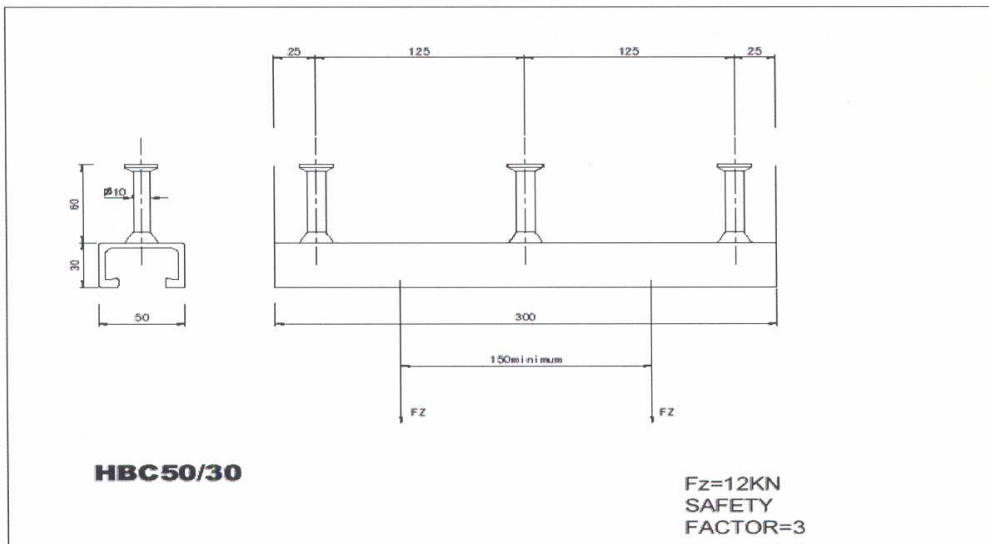

### Annex 3: Test Photos

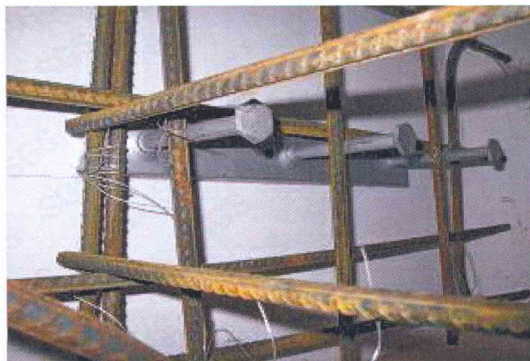

\*\*\*\*\* To be continued \*\*\*\*\*

This document is issued by the Company under its General Conditions of Service printed overleaf or available on request and accessible at <http://www.sgs.com/terms.and.conditions.htm>. Attention is drawn to the limitation of liability, indemnification and jurisdiction issues defined therein. Any holder of this document is advised that information contained hereon reflects the findings at the time of its intervention only and within the limits of Client's instructions, if any. The Company's sole responsibility is to its Client and this document does not constitute a transaction from exercising all their rights and obligations under the transaction documents. Any unauthorized alteration, forgery or falsification of the content or appearance of this document is unlawful and offenders may be prosecuted to the fullest extent of the law. Unless otherwise stated the results shown in this test report refer only to the sample(s) tested and such sample(s) are retained for 30 days only. This document cannot be reproduced or stored in full or in part without the prior approval of the Company.

## TEST REPORT

No. : SC091021185

Date : Nov. 27, 2009

Page: 8 of 8

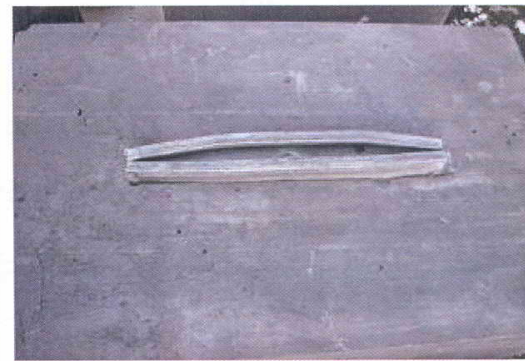

\*\*\*\*\* End of report \*\*\*\*\*

This document is issued by the Company under its General Conditions of Service printed overleaf or available on request and accessible at <http://www.sgs.com/termsandconditions.htm>. Attention is drawn to the limitation of liability, indemnification and jurisdiction issues defined therein. Any holder of this document is advised that information contained hereon reflects the findings at the time of its intervention only and within the limits of Client's instructions, if any. The Company's sole responsibility is to its Client and this document does not constitute parties to a transaction from exercising all their rights and obligations under the transaction documents. Any unauthorized alteration, forgery or falsification of the content or appearance of this document is unlawful and offenders may be prosecuted to the fullest extent of the law. Unless otherwise stated the results shown in this test report refer only to the sample(s) tested and such sample(s) are retained for 30 days only. This document cannot be reproduced except in full without prior approval of the Company.



8<sup>th</sup> Building, No.69 Block 1159/17<sup>th</sup> Building, Block 1365, Kangqiao East Road, Pudong Dist., Shanghai, China 201319 t (86-21) 68183233 / 68183239 f (86-21) 68183122 / 68183906 www.cn.sgs.com  
 中国·上海·浦东康桥东路1365弄17号楼/1159弄69号8号楼 邮编 201319 t (86-21) 68183233 / 68183239 f (86-21) 68183122 / 68183906 e sgs.china@sgs.com

SHML 110057