

TEST REPORT

No. : SC090120050

Date : Mar.06,2009

Page: 1 of 8

LIYNIX ENTERPRISE CO., LTD

3F, BUILDING 3, NO.1221 YAN AN XI RD SHANGHAI

The following sample(s) was/ were submitted and identified on behalf of the client as:

Sample Name : TANCHOR
Sample No : SC090120050
Test Required : Please see next pages
Test Method : Please see next pages
Product specification : HBC38/17 300MM
Manufacturer : LIYNIX ENTERPRISE CO., LTD
Date of Receipt : Jan.20,2009
Test Period : Jan.20,2009 to Mar.06,2009
Test Result : Please see next pages

*****To be continued*****

Signed for SGS-CSTC Standards
Technical Services Co., Ltd

Joanna Wang

Joanna Wang
Lab Technical Supervisor

This document is issued by the Company under its General Conditions of Service printed overleaf or available on request and accessible at <http://www.sgs.com/termsandconditions>. Attention is drawn to the limitation of liability, indemnification and jurisdiction issues defined therein. Any holder of this document is advised that information contained hereon reflects the findings at the time of its intervention only and within the limits of Client's instructions, if any. The Company's sole responsibility is to its Client and this document does not constitute a transaction from exercising all their rights and obligations under the transaction documents. Any unauthorized alteration, forgery or falsification of the content or appearance of this document is unlawful and offenders may be prosecuted to the fullest extent of the law. Unless otherwise stated the results shown in this test report refer only to the sample(s) tested and such sample(s) are retained for 30 days only. This document cannot be reproduced except in full without prior approval of the Company.

TEST REPORT

No. : SC090120050

Date : Mar.06,2009

Page: 2 of 8

Tensile Loading Test of TANCHOR Cold Formed Channel

1. Brief Introduction

LIYNIX ENTERPRISE Co., Ltd.(3F, Building 3, No.1221, Yan an xi Rd, Shanghai, P.R.C)consigns SGS-CSTC Standard Technical Services Co., Ltd. to test the tensile loading test of TANCHOR Cold Formed Channel. The type of the sample is HBC38/17 300MM, provided by consigner. The concrete is molded and built in by SGS.

The molding concrete is commercial concrete transported by pump which strength grade is C35. The curing age is 28 days.

2. Test Method

Refer to BS 5080-1:1993 Structural fixings in concrete and masonry ---Part 1: Method of test for tensile loading

3. Test Equipments

| No. | Equipment | Type |
|-----|----------------------------------|--------|
| 1 | ENERPAC Bolt pull test apparatus | P80 |
| 2 | Dial indicator | 0~10mm |
| 3 | Digital Gauge for Force | Z50 |

4. Test Results

4.1 Description of Concrete

| Design Strength | Molding Date | Test Date | Provider of Concrete | Concrete Strength Grade |
|-----------------|--------------|------------|--|-------------------------|
| C35 | 2009-02-03 | 2009-03-03 | Shanghai Shuangqiu commercial concrete Co., Ltd. | C35 |

*****To be continued*****

This document is issued by the Company under its General Conditions of Service printed overleaf or available on request and accessible at http://www.sgs.com/terms_and_conditions.htm. Attention is drawn to the limitation of liability, indemnification and jurisdiction issues defined therein. Any holder of this document is advised that information contained hereon reflects the findings at the time of its intervention only and within the limits of Client's instructions, if any. The Company's sole responsibility is to its Client and this document does not constitute a transaction from exercising all their rights and obligations under the transaction documents. Any unauthorized alteration, forgery or falsification of the content or appearance of this document is unlawful and offenders may be prosecuted to the fullest extent of the law. Unless otherwise stated the results shown in this test report refer only to the sample(s) tested and such sample(s) are retained for 30 days only. This document cannot be reproduced except in full without prior approval of the Company.

TEST REPORT

No. : SC090120050

Date : Mar.06,2009

Page: 3 of 8

4.2 Test Results of TANCHOR Cold Formed Channel

| No. | Sample Type | Design Load (kN) | Break Load (kN) | Test Result | | |
|-----|-------------------|------------------|-----------------|-------------------|--|---|
| | | | | Maximum Load (kN) | Average of Maximum Effective Deflection (mm) | Breaking Form of Samples |
| 1 | HBC38/17 300MM | 14 | 42 | 48.26 | 5.92 | The channel part of the sample was split. |
| 2 | | | | 51.08 | 4.22 | The channel part of the sample was split. |
| 3 | | | | 46.82 | 4.76 | The channel part of the sample was split. |

Conclusion: The test result of maximum Load met the design requirement.

Annex 1: Test results of each sample

Annex 2: Samples Drawing

Annex 3: Test Photos

Annex 1: Test results of each sample

Table 1 Test results of Sample 1

| No. | Load (kN) | Deflection (mm) | | Average Deflection (mm) |
|-----|-----------|-----------------|------|-------------------------|
| | | 1 | 2 | |
| 1 | 5 | 0.00 | 0.03 | 0.02 |
| 2 | 10 | 0.04 | 0.09 | 0.07 |
| 3 | 15 | 0.12 | 0.18 | 0.15 |
| 4 | 20 | 0.26 | 0.39 | 0.33 |
| 5 | 25 | 0.64 | 0.81 | 0.73 |
| 6 | 30 | 0.92 | 1.22 | 1.07 |
| 7 | 35 | 1.62 | 1.96 | 1.79 |
| 8 | 40 | 3.12 | 4.08 | 3.60 |
| 9 | 45 | 4.85 | 5.92 | 5.38 |

*****To be continued*****

This document is issued by the Company under its General Conditions of Service printed overleaf or available on request and accessible at <http://www.sgs.com/terms.and.conditions.htm>. Attention is drawn to the limitation of liability, indemnification and jurisdiction issues defined therein. Any holder of this document is advised that information contained hereon reflects the findings at the time of its intervention only and within the limits of Client's instructions, if any. The Company's sole responsibility is to its Client and this document does not constitute a transaction from exercising all their rights and obligations under the transaction documents. Any unauthorized alteration, forgery or falsification of the content or appearance of this document is unlawful and offenders may be prosecuted to the fullest extent of the law. Unless otherwise stated the results shown in this test report refer only to the sample(s) tested and such sample(s) are retained for 30 days only. This document cannot be reproduced except in full without prior approval of the Company.

TEST REPORT

No. : SC090120050

Date : Mar.06,2009

Page: 4 of 8

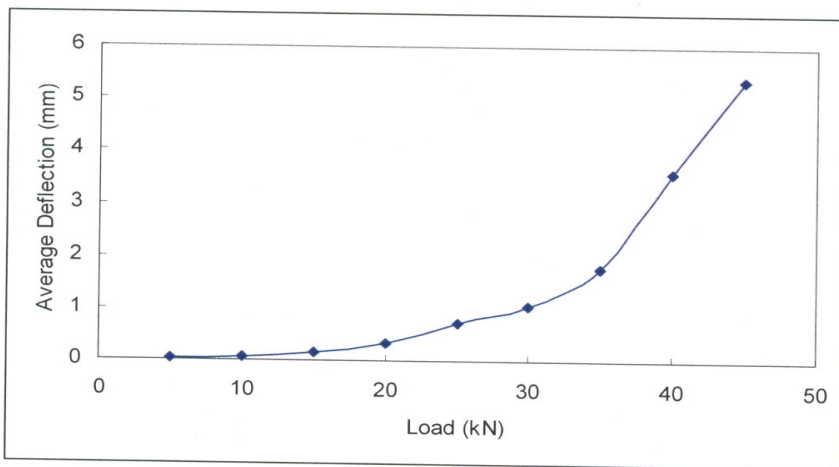

Fig.1 Average Deflection-Load graph of Sample 1

Table 2 Test results of Sample 2

| No. | Load (kN) | Deflection (mm) | | Average Deflection (mm) |
|-----|-----------|-----------------|------|-------------------------|
| | | 1 | 2 | |
| 1 | 5 | 0.01 | 0.00 | 0.01 |
| 2 | 10 | 0.07 | 0.02 | 0.05 |
| 3 | 15 | 0.16 | 0.12 | 0.14 |
| 4 | 20 | 0.36 | 0.24 | 0.30 |
| 5 | 25 | 0.81 | 0.74 | 0.78 |
| 6 | 30 | 1.14 | 1.02 | 1.08 |
| 7 | 35 | 1.86 | 2.03 | 1.95 |
| 8 | 40 | 2.96 | 3.16 | 3.06 |
| 9 | 45 | 3.64 | 4.22 | 3.93 |

*****To be continued*****

This document is issued by the Company under its General Conditions of Service printed overleaf or available on request and accessible at http://www.sgs.com/terms_and_conditions.htm. Attention is drawn to the limitation of liability, indemnification and jurisdiction issues defined therein. Any holder of this document is advised that information contained hereon reflects the findings at the time of its intervention only and within the limits of Client's instructions, if any. The Company's sole responsibility is to its Client and this document does not constitute a transaction from exercising all their rights and obligations under the transaction documents. Any unauthorized alteration, forgery or falsification of the content or appearance of this document is unlawful and offenders may be prosecuted to the fullest extent of the law. Unless otherwise stated the results shown in this test report refer only to the sample(s) tested and such sample(s) are retained for 30 days only. This document cannot be reproduced except in full without prior approval of the Company.

TEST REPORT

No. : SC090120050

Date : Mar.06,2009

Page: 5 of 8

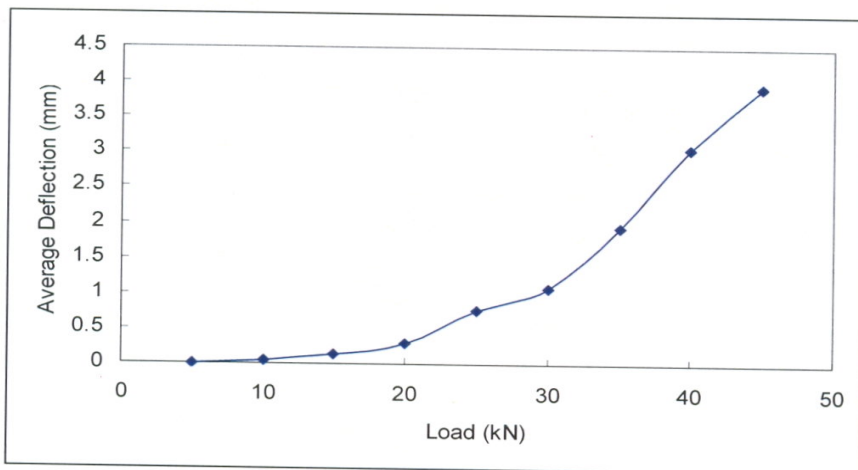

Fig.2 Average Deflection-Load graph of Sample2

Table 3 Test results of Sample 3

| No. | Load (kN) | Deflection (mm) | | Average Deflection (mm) |
|-----|-----------|-----------------|------|-------------------------|
| | | 1 | 2 | |
| 1 | 5 | 0.00 | 0.06 | 0.03 |
| 2 | 10 | 0.02 | 0.15 | 0.09 |
| 3 | 15 | 0.09 | 0.28 | 0.14 |
| 4 | 20 | 0.16 | 0.45 | 0.31 |
| 5 | 25 | 0.38 | 0.62 | 0.50 |
| 6 | 30 | 1.02 | 1.37 | 1.20 |
| 7 | 35 | 1.95 | 2.32 | 2.14 |
| 8 | 40 | 3.22 | 3.86 | 3.54 |
| 9 | 45 | 4.52 | 4.76 | 4.64 |

*****To be continued*****

This document is issued by the Company under its General Conditions of Service printed overleaf or available on request and accessible at <http://www.sgs.com/termsandconditions.htm>. Attention is drawn to the limitation of liability, indemnification and jurisdiction issues defined therein. Any holder of this document is advised that information contained hereon reflects the findings at the time of its intervention only and within the limits of Client's instructions, if any. The Company's sole responsibility is to its Client and this document does not constitute a transaction from exercising all their rights and obligations under the transaction documents. Any unauthorized alteration, forgery or falsification of the content or appearance of this document is unlawful and offenders may be prosecuted to the fullest extent of the law. Unless otherwise stated the results shown in this test report refer only to the sample(s) tested and such sample(s) are retained for 30 days only. This document cannot be reproduced except in full without prior approval of the Company.

TEST REPORT

No. : SC090120050

Date : Mar.06,2009

Page: 6 of 8

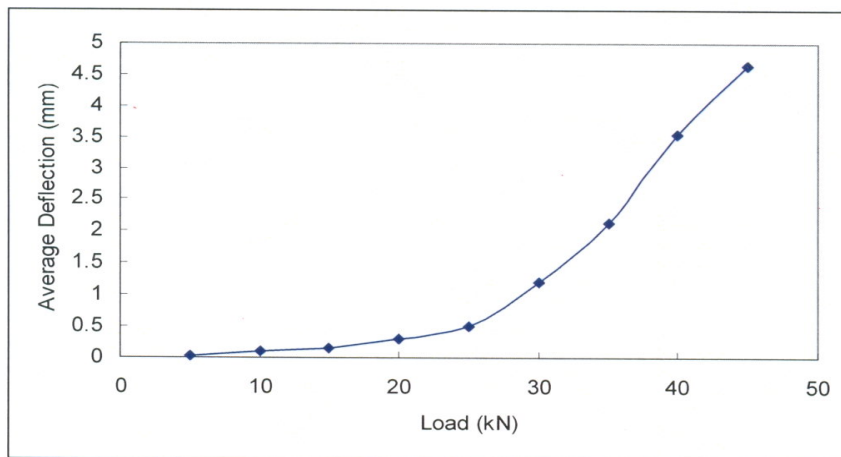

Fig.3 Average Deflection-Load graph of Sample3

*****To be continued*****

This document is issued by the Company under its General Conditions of Service printed overleaf or available on request and accessible at <http://www.sgs.com/terms.and.conditions.htm>. Attention is drawn to the limitation of liability, indemnification and jurisdiction issues defined therein. Any holder of this document is advised that information contained hereon reflects the findings at the time of its intervention only and within the limits of Client's instructions, if any. The Company's sole responsibility is to its Client and this document does not constitute parties to a transaction from exercising all their rights and obligations under the transaction documents. Any unauthorized alteration, forgery or falsification of the content or appearance of this document is unlawful and offenders may be prosecuted to the fullest extent of the law. Unless otherwise stated the results shown in this test report refer only to the sample(s) tested and such sample(s) are retained for 30 days only. This document cannot be reproduced except in full and prior approval of the Company.

TEST REPORT

No. : SC090120050

Date : Mar.06,2009

Page: 7 of 8

Annex 2: Samples Drawing

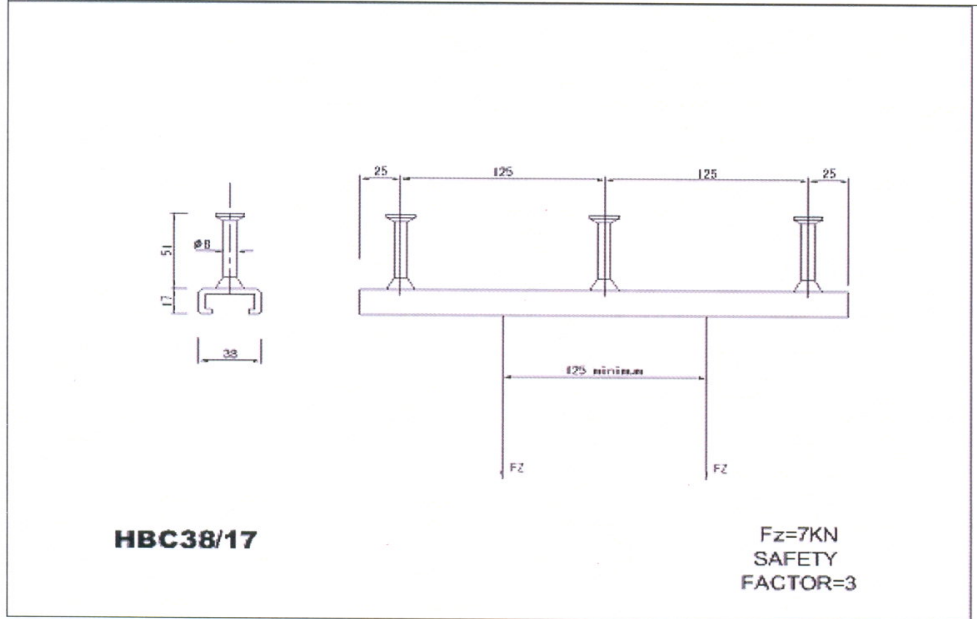

Annex 3: Test Photos

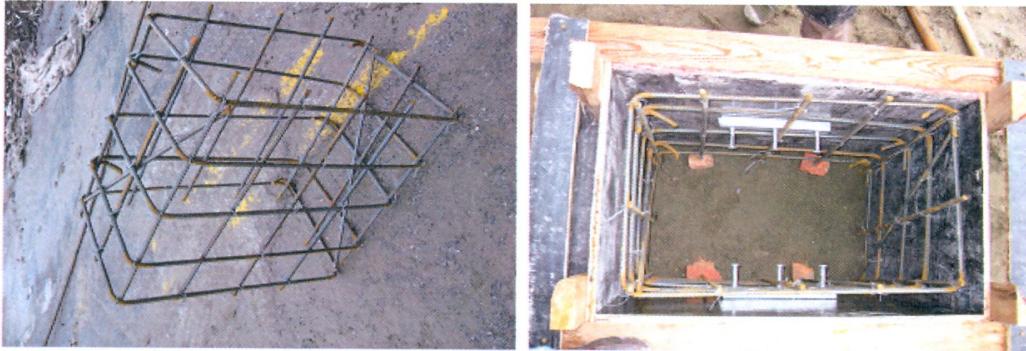

*****To be continued*****

This document is issued by the Company under its General Conditions of Service printed overleaf or available on request and accessible at <http://www.sgs.com/terms.and.conditions>. It reflects the findings at the time of its intervention only and within the limits of Client's instructions, if any. The Company's sole responsibility is to its Client and this document does not constitute a transaction from exercising all their rights and obligations under the transaction documents. Any unauthorized alteration, forgery or falsification of the content or appearance of this document is unlawful and offenders may be prosecuted to the fullest extent of the law. Unless otherwise stated the results shown in this test report refer only to the sample(s) tested and such sample(s) are retained for 30 days only. This document cannot be reproduced except in full without prior approval of the Company.

TEST REPORT

No. : SC090120050

Date : Mar.06,2009

Page: 8 of 8

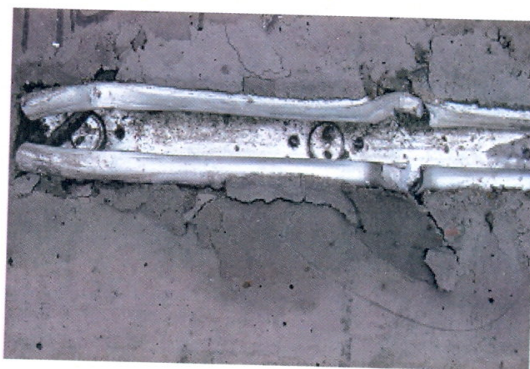
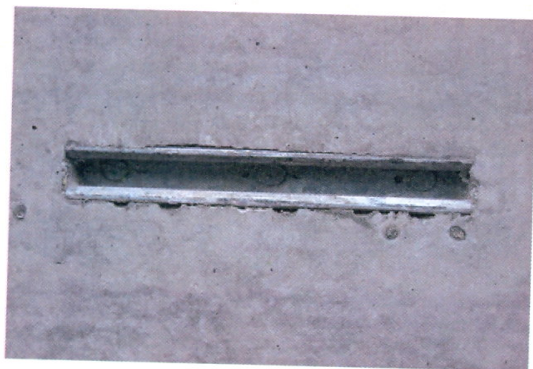

*****End of report*****

This document is issued by the Company under its General Conditions of Service printed overleaf or available on request and accessible at <http://www.sgs.com/terms.and.conditions.htm>. Attention is drawn to the limitation of liability, indemnification and jurisdiction issues defined therein. Any holder of this document is advised that information contained hereon reflects the technical findings at the time of its intervention only and within the limits of Client's instructions, if any. The Company's sole responsibility is to its Client and this document does not exonerate parties to a transaction from exercising all their rights and obligations under the transaction documents. Any unauthorized alteration, forgery or falsification of the content or appearance of this document is unlawful and offenders may be prosecuted to the fullest extent of the law. Unless otherwise stated the results shown in this test report refer only to the sample(s) tested and such sample(s) are retained for 30 days only. This document cannot be reproduced except in full without prior approval of the Company.